

PRELIMINARY

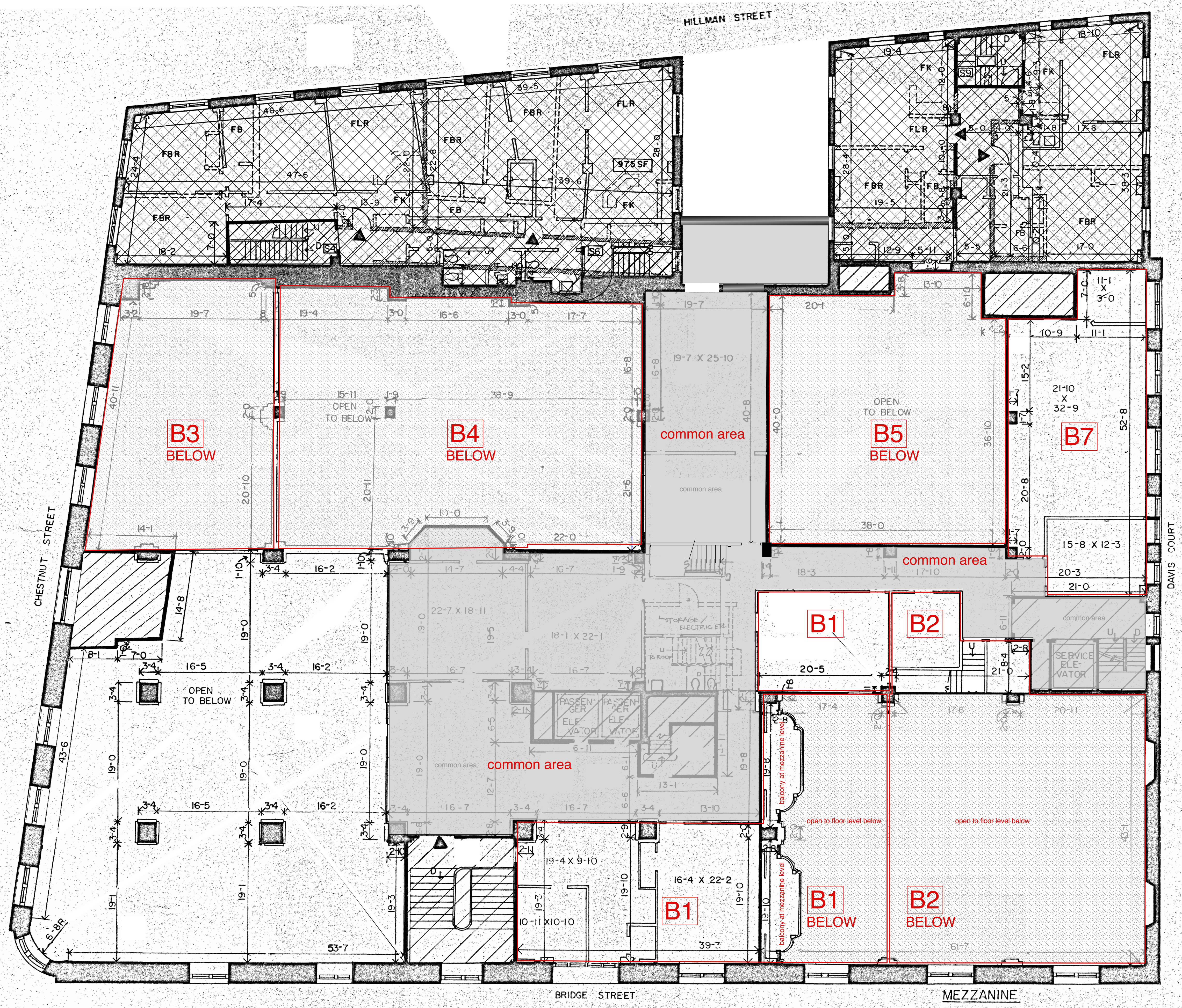

PRELIMINARY

AUTHORIZED USE OF THIS DOCUMENT
This Document is authorized for use for construction only if it bears the Architect's Seal with his/her signature transposed upon it.
OWNER OR CONTRACTOR SHALL FIELD & PLAN VERIFY ALL DIMENSIONS AND CONDITIONS SHOWN ON THE DRAWINGS AND PROJECT SITE AND NOTIFY THE ARCHITECT OF ANY DISCREPANCIES BEFORE PROCEEDING WITH ANY CONSTRUCTION OR WORKS/TUES OF THE BUILDING. THESE DRAWINGS ARE ONLY FOR THE EXCLUSIVE USE OF THE ARCHITECT AS PART OF THE ARCHITECT'S SERVICES.
ALL DRAWINGS ARE SCHEMATIC.
EXISTING BUILDINGS
ANY EXISTING DIMENSIONS OR CONDITIONS SHOWN ARE APPROXIMATE AND COMMENSURATE WITH THE NECESSARY INACCURACIES OF RECORDING THE IN-PLACE CONDITIONS OF AN EXISTING BUILDING WITH ITS INHERENT HIDDEN CONDITIONS. THESE CUMULATIVE INACCURACIES WILL AFFECT OTHER DIMENSIONS AND CONDITIONS SHOWN ON THESE DRAWINGS.

110325
REVISIONS
1
2
3
4
5
6
7
© DRAWINGS COPYRIGHT BY ARCHITECT

The Shelburne Architects
Architecture Promotes Community

JOSEPH P. MATTEI & ASSOCIATES
25 GUY MANNERS RD
SHELburne MASSACHUSETTS 01370
VOICE: 413.330.7588
Full Service Architectural Firm Serving MASSACHUSETTS

MASTER DEED DOCUMENTS

I certify that these plans fully and accurately depict the layout, location, unit number and dimensions of the units as built.
Date: 11/20/25
JOSEPH P. MATTEI
No. 3957
GREENFIELD, MASS.
Registered Architect
Commonwealth of Massachusetts
Registration number 3967

- LEGEND:**
- B1** indicates condominium designation
 - indicates perimeter of condominium
 - 5'-8" indicates dimensions
 - open to floor level below
 - existing condos
 - common area

Kimball Towers Condominiums
140 Chestnut Street
Springfield, Massachusetts

Checked by: jpm
Drawn by: jpm
Top North

DRAWING SCALE
2 ft
5 feet
10 feet
SOURCE: 1/8"=4'-0" UNLESS INDICATED OTHERWISE

SHEET NUMBER
22524
A-2